

ESRI

The ESRI Virtual Campus: Looking Back and Envisioning the Future

Nicholas Frunzi
Director of Educational Services, ESRI

ESRI background

- Global GIS company
 - Headquarters in California, USA
 - Privately held
 - Established in 1969
- 4,000 employees
- 1,000,000+ users in over 200 countries
- \$700M+ revenue in 2007

ESRI Educational Services

- Provides customer, partner, and employee training
 - Instructor-led classroom training since 1988
 - 45 courses
 - 36,000+ students in 2007
 - ESRI Virtual Campus launched in 1997
 - 136 e-learning offerings
 - 215,000 students in 2007
 - ESRI Press formed in 1998
 - 123 books in print

Overview of the ESRI Virtual Campus today

A successful e-learning portal

- Extensive content
 - 133 Web courses
 - 3 Virtual Classroom courses
 - 48 podcasts
- 500,000+ members
 - 40% are university students
- Learner support
 - Learning pathways
 - Library
 - Partnerships

Initial vision for the ESRI Virtual Campus

Training for everyone...anywhere, anytime

- Affordable just-in-time training
- 24/7 availability to worldwide customer base
- Provide industry-focused training
- Support different learning styles
- Asynchronous training

The ESRI Virtual Campus debuts: 1997-1999

- Launched with one course
 - Adapted from instructor-led materials
 - Taught popular ESRI technology
- Created using proprietary system
 - Hard-coded HTML pages
- Interface modeled after university campus

The ESRI Virtual Campus is a destination: 2000

- Content created specifically for the Web
- Proprietary content management system
 - Knowledge Base
- Virtual Campus Publishing Program
 - Attract third-party authors with industry expertise
- Community clubs available for industry user groups
- Virtual Campus interface has its own identity

A mature ESRI Virtual Campus: 2001-2007

- New training formats
 - Asynchronous and synchronous
 - Live training seminars
 - Instructor-led Virtual Classroom
 - Web workshops
 - Podcasts
- Content Studio
 - Friendly authoring tool
 - Standardized learning components
 - SCORM publishing
- Improved course design

On the left side, there is a navigation menu with the following items:

- Welcome
- Participants
- Class Activities
 - Lecture
 - Exercises
 - Communication
 - Discussion Forum
- Wrap-up
 - Course Evaluation
 - Course Data
 - What's Next
- Back to ESRI Training

The main content area features a welcome message: "Welcome to the Virtual Classroom. Bringing a live instructor and classroom to your desktop." It includes a photo of the instructor, Sally Swenson, Senior Instructor. Below this, a message reads: "Good morning, Tom. Welcome to Advanced Techniques for Labels and Annotation. The classroom is open. Please join me by starting the [lecture](#)."

A "Class Agenda" table is provided, detailing the schedule for Tuesday, Wednesday, and Thursday.

Tuesday	Wednesday	Thursday
Print lecture [306 KB] Print exercise [798 KB] <i>Adobe Reader® is required.</i>	Print lecture [410 KB] Print exercise [570 KB]	Print lecture [380 KB] Print exercise [699 KB]
Introduction of students	Review	Review
Enhancing your text	CAD data in ArcGIS	Editing annotation
Exercise	Exercise	Exercise
Building expressions	Coverage data in ArcGIS	Automating processes with ArcObjects
Exercise	Exercise	Exercise
Wrap-up	Wrap-up	Wrap-up

Features of ESRI's current course design

- Module-based
- Easy to navigate
- Some interactivity
- Software exercises provide hands-on learning
- Linear with lots of text

Revisiting the ESRI Virtual Campus today

- Training and Education Web site (“gateway”)
- One-stop shopping for all ESRI training products
- Access e-learning content and instructor-led class registration
- Interface consistent with other ESRI Web sites

Lessons Learned

- Extensive & broad vs. short & focused
 - Course completion rates tell the story
- Customer input crucial
- Free campus
 - Enabled university curriculum adoption
- Third-party authors
 - Challenging to work with
- Community
 - Not successful
- Integration with other business systems
 - Critical for long-term success

Looking to the future

...Continually evolving to meet needs

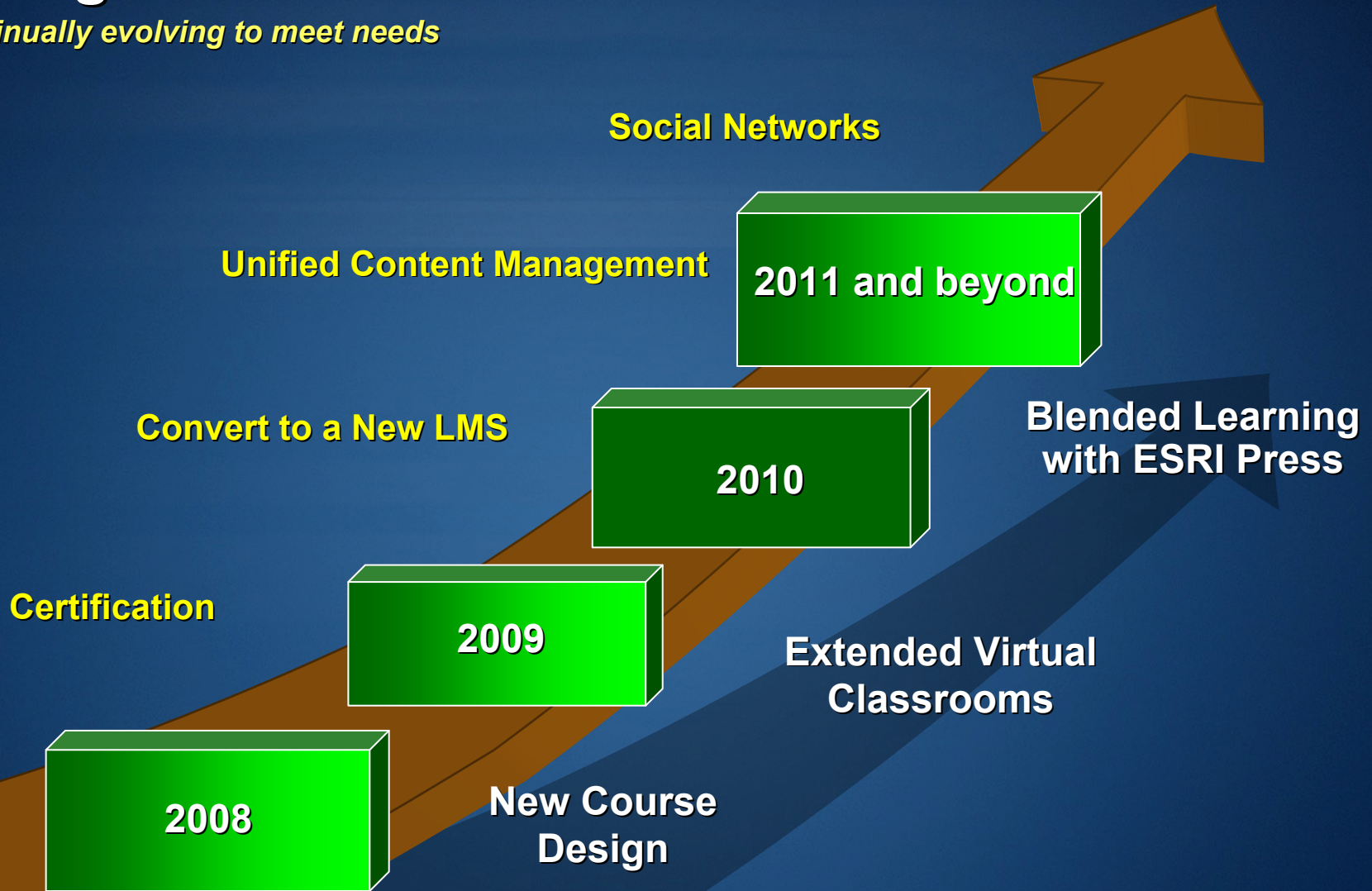

New course design

- Same course navigation, but...
- Replacing "book online" design
- Interactive dynamic content
- New technology and media
 - Enhanced learning experience
 - Less text, support for more learning styles
 - Not "technology for technology's sake"

Below the navigation, there are two interactive content windows. The first window, titled "How are paper, digital, and GIS maps different?", contains text stating "A GIS map is more than a map. A GIS map has a database behind it." and features a map of the United States with a pop-up window showing a "Map Properties" dialog box. The second window, titled "How GIS Was Used in the Past", is a video player showing a globe with the text "Mapping Disease Using GIS".

At the bottom, there is a quiz titled "What is the definition of GIS?". The quiz instructions are: "Drag and drop the words on the right to complete the definition of GIS on the left." The definition text is: "GIS stands for _____ information _____ system. A GIS stores geographic information in a _____ and displays it on a map. GIS maps are _____." The words to be dragged are: analysis, attributes, database, dynamic, management, solve, and visualization.

Extended Instructor-led Virtual Classroom

- Multi-week synchronous training
 - Reuse foundational content
 - Slower learning pace
 - Allows more study and exercise time
 - Scheduled instructor office hours

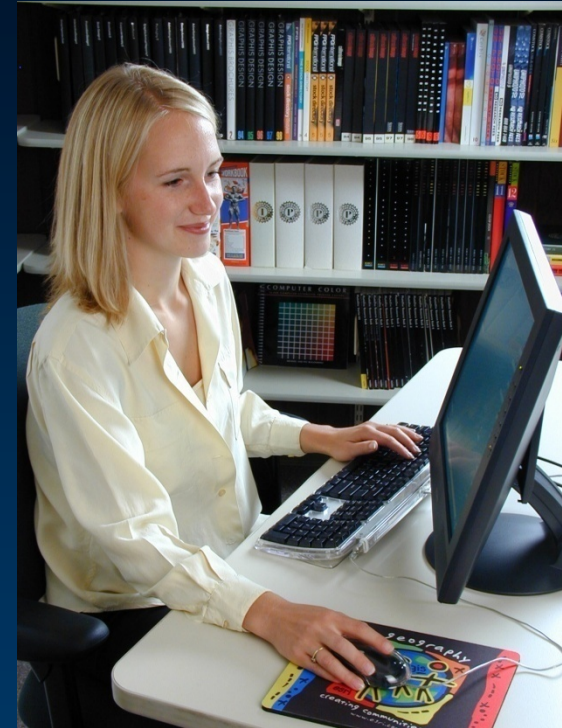

Blended learning

- Traditionally
 - Instructor-led course with supporting materials
- Web course reinforced by book
 - Book linked to Web site and pedagogy
- Blending training and education
 - Existing courses: Training
 - Teach skills
 - ESRI Press books: Education
 - Teach concepts, broader understanding in context

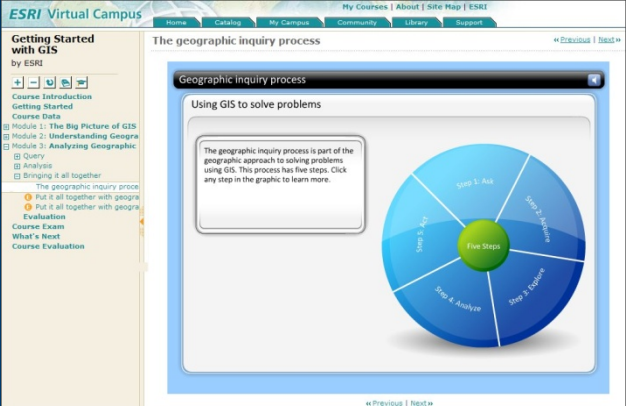
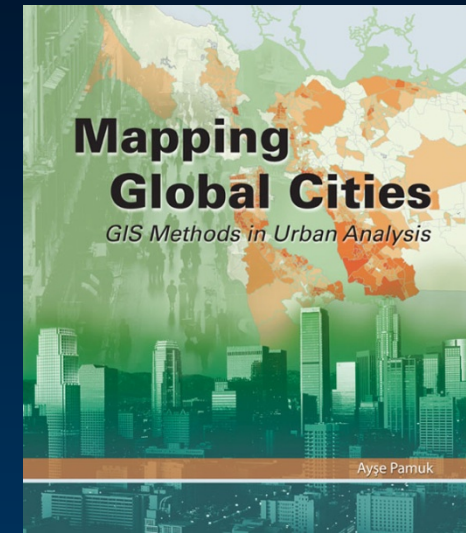

ESRI Virtual Campus

Home Catalog My Campus Community Library Support

My Courses | About | Site Map | ESRI

Getting Started with GIS

by ESRI

Course Introduction
Getting Started
Course Data
Module 1: The Big Picture of GIS
Module 2: Understanding Geogra
Module 3: Analyzing Geographi
Query
Analysis
Bringing it all together
The geographic inquiry proce
Put it all together with geogra
Put it all together with geogra
Evaluation
Course Exam
What's Next
Course Evaluation

The geographic inquiry process

Geographic Inquiry process

Using GIS to solve problems

The geographic inquiry process is part of the geographic approach to solving problems using GIS. This process has five steps. Click any step in the graphic to learn more.

Step 1: Ask
Step 2: Plan
Step 3: Explore
Step 4: Analyze
Step 5: Act
Five Steps

Certification

- Certify ESRI partners, users, and employees
- Certify on ESRI products
 - Software-based vs. job-based
- First GIS software company to do this

Research and Development initiatives

- Simulations
- Education “bazaar” – ESRI hosts others’ material
- Sub-sites for specific user groups (e.g., K-16 students and teachers)
- Practice exams for certification
- Pre- and post-assessments for classroom and e-learning
- Build your own e-learning (modular materials)

<http://www.esri.com/training>